

# Upload the data to CardioScan

**STEP 1** Connect the Mobil-O-Graph download cable to your PC or Laptop

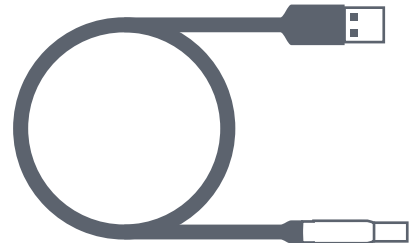

**STEP 2** Turn the monitor on  and Ensure the monitor is showing 'CO'

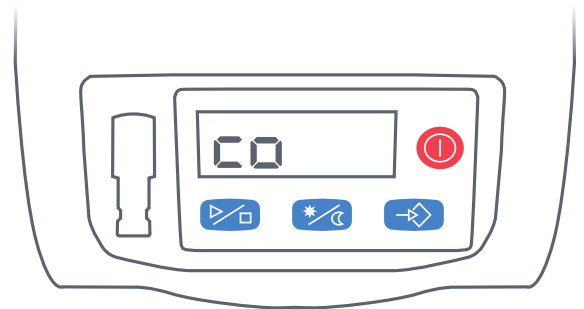

**STEP 3** To download patient data click the 'Read Out Device' icon

- Select Yes when asked to confirm patient measurement

**STEP 4** Select Yes when this prompt appears .

- This is **VERY IMPORTANT** to you do this, to avoid issues on your next patient's test results.

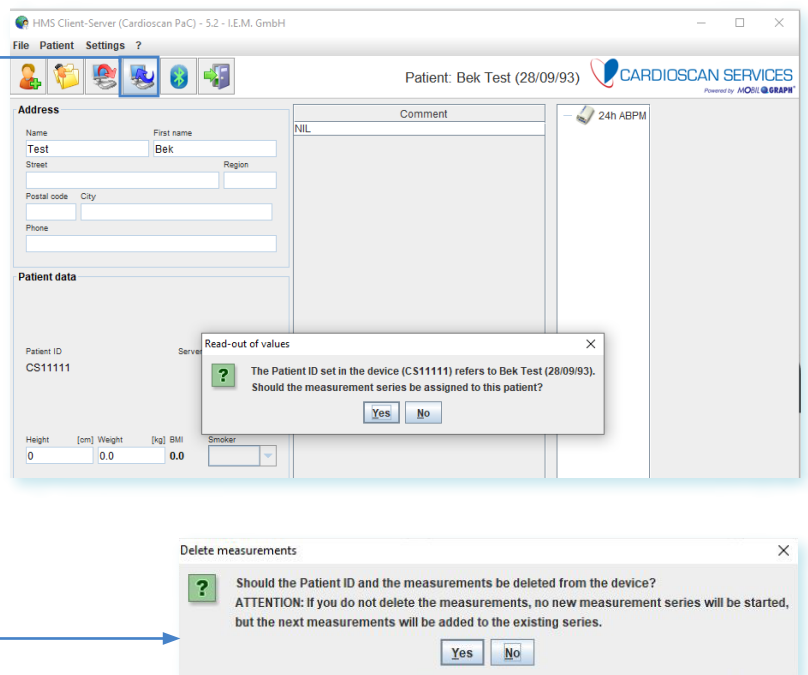

**STEP 5** Measurement series window will appear.

- enter time patient went to bed = "Start of Sleep Interval"
- when patient woke up = "End of Sleep Interval"

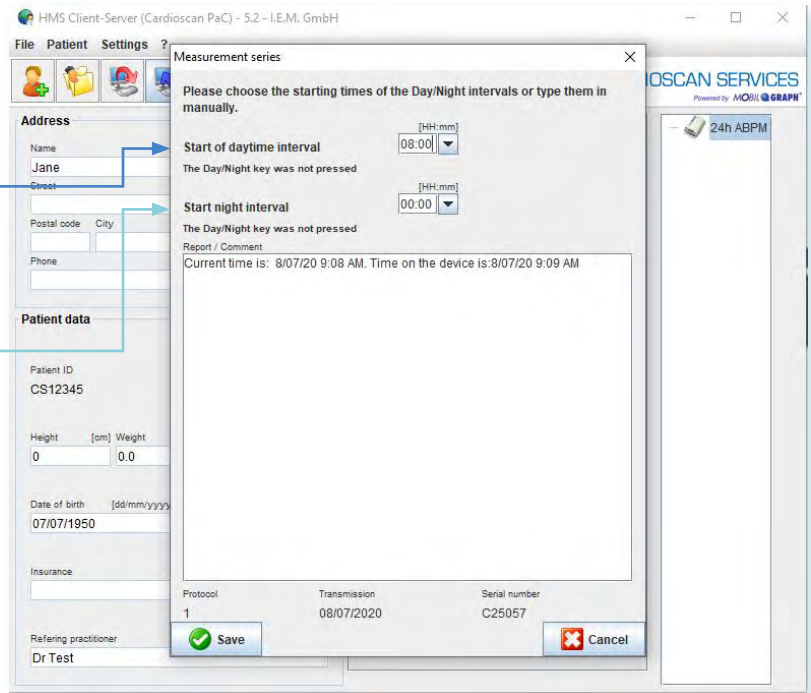

**STEP 6** Screen will now display the following:

- Click on Green Arrow and wait until the Arrow changes to Three Arrow

**STEP 7** Then click the Exit icon to finish.

CardioScan will promptly deliver your BP Report on BeatBox.

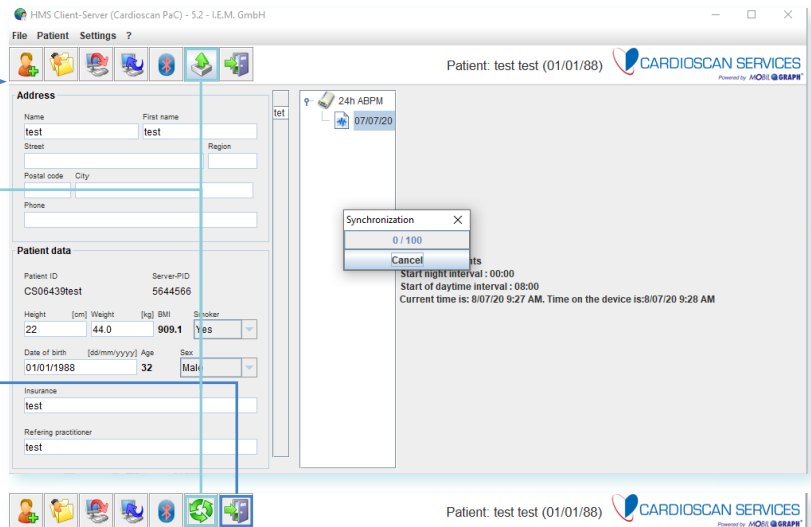

For more instructions, instructional videos and factsheets visit:

[cardioscan.co/resources/mobil-o-graph/](http://cardioscan.co/resources/mobil-o-graph/)

**Contact us**

E: [info@cardioscan.com.au](mailto:info@cardioscan.com.au)

T: +61 9832 2222