

Device setup and patient enrolment

STEP 1 Click New Patient icon to begin entering patient details

- Fill in the **Patient ID Number** next to your **Company Prefix**
- Fill in form.
Note: If there are no clinical notes, enter **N/A**.
- 'Height' and 'Weight' is only mandatory for patients <18
- Click **Save** when done.

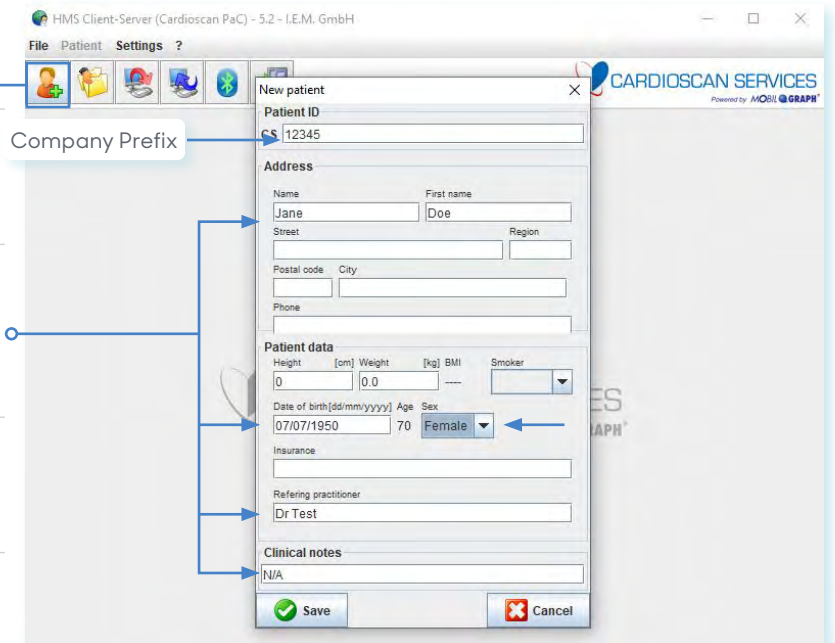

STEP 2 Connect the Mobil-O-Graph download cable to your PC or Laptop



STEP 3 Turn the monitor on and Ensure the monitor is showing 'CO'

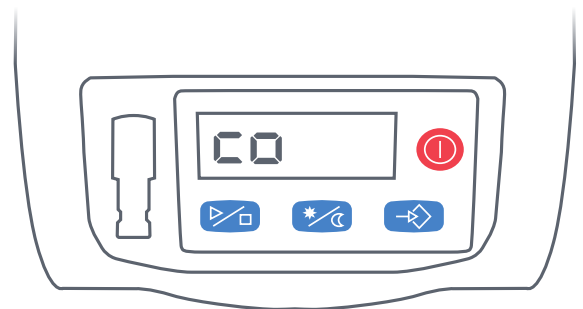

STEP 4 Click Existing Patient icon and then select the correct Patient Record.

- Click **Open Patient**



STEP 5 Click Prepare Device icon

- You will receive a prompt confirming when the device preparation is successful.

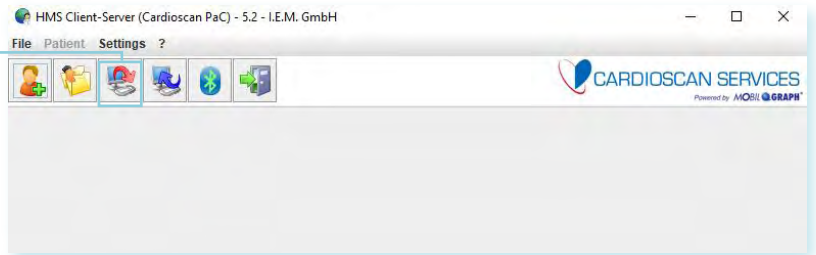

STEP 6 Set day and night time intervals

- Use drop down arrows to set **1st daytime interval** to start at **8**.
- Set **Sleep interval** to start at **0** (midnight).
- Set all **daytime** intervals **Measurements** to **2/h**.
- Set **Sleep** interval **Measurements** to **1/h**.
- Click **Close** and a series of prompts will appear.
- Click **Yes** when this prompt appears
- Next, click **Yes** when this prompt appears
- Finalised by clicking **Yes** when this prompt appears.

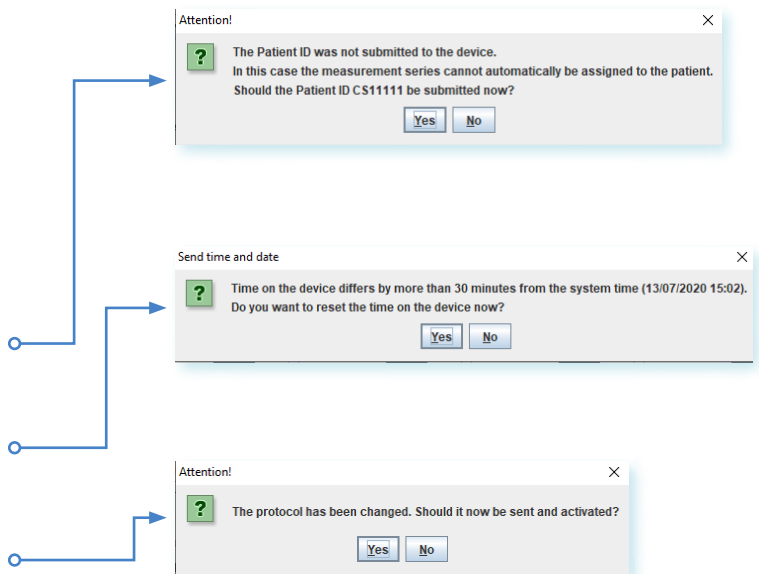
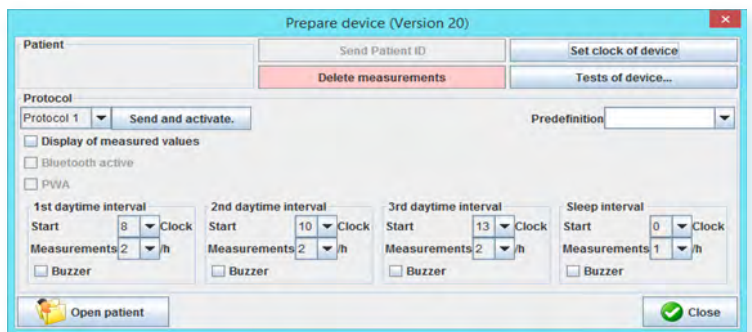

STEP 7 Your device is now ready.

Unplug cable, and follow patient fitting instructions.

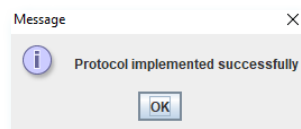

For more instructions, instructional videos and factsheets visit:

cardioscan.co/resources/mobil-o-graph/

Contact us

E: info@cardioscan.com.au
T: +61 9832 2222

